

Pastoral and Financial Report 2014

The Church of Saint Ann, Lawrenceville, NJ



Pastoral Report 2013 - 2014

(July 1, 2013 through June 30, 2014)

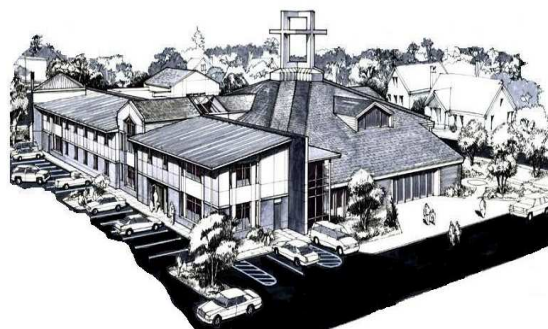

PARISH TRUSTEES

Lorraine Colavita
Lawrence Arcioni

PARISH PASTORAL COUNCIL

Mary Jo Abbondanza	Mark Daniel
Brian Abelowitz	Yvonne Daniel
Martha Andrade-	Beth Dempsey
Dousdebbs	Audrey Duess
Michael Barkley	Maggie Gray
Christine Barranco	Jack Johnson
Chick Barranco	Cliff Kirsch
Pat Beach	Robert Kusek
Kenneth Bernabe	Gary Maccaroni
Thomas Cahill	Linda McDermott
Helen Carroll	Kathi Morley
Matthew D'Amato	Michael Olechowski
Rita D'Amato	Diane Sward
Alex Daniel	Kim Taylor

PARISH FINANCE COMMITTEE

Jack Armstrong, Jr.
Christine Barranco
Jeffrey Bourne
Harold Laudien
Thomas Ponting
Vito Pulito
Rita Reven

SCHOOL FINANCE COMMITTEE

Christine Barranco
Ken Bernabe
Jeffrey Bourne
Jack McKenna
Rita Reven

	<u>2013</u>	<u>2014</u>
Baptisms	87	79
Weddings	15	14
Prepared here/celebrated elsewhere	5	5
Funerals	95	89

Registered Families	2684	2762
---------------------	------	------

New Registrations		
Families	92	117
Individuals	236	264

First Communions	96	96
------------------	----	----

Confirmations	105	106
---------------	-----	-----

Affordable Counseling Sessions	312	349
--------------------------------	-----	-----

Parishioners involved in Ministry	738	685
Parish Ministries	86	71

Saint Ann Helping Hands		
Hours of Service	1,577	1,567

Saint Vincent DePaul Society		
People Served	103	160
Money/Resources Dispersed	\$17,274	\$18,556

Homebound Regularly Visited	50	44
Sick Calls	124	106
Lawrenceville Nursing Home	weekly	weekly

Religious Education Enrollment	725	741
Catechists	45	45

Saint Ann School Enrollment	313	325
School Staff	38	37

Students involved in ServiceworX and JusticeworX through the Center for FaithJustice	675	1860
--	-----	------

Financial Report 2013 - 2014

Church of Saint Ann Financial Statistics

(Includes St. Michael Campus)

	2013-2014 ACTUAL	2014-2015 BUDGET
Income:		
Weekly/Holy Days	\$1,183,680	\$1,196,000
Christmas/Easter	157,754	160,000
Investment	49,646	30,075
Religious Education	35,604	35,000
Rental Income	66,737	66,000
OTHER:		
Candles	24,073	25,000
Donations	62,933	45,000
Miscellaneous	74,233	68,450
Perquisites	22,010	23,000
Special Collections	81,067	83,500
TOTAL INCOME	\$1,757,737	\$1,732,025

Expenses:

Building and Grounds	\$182,327	\$205,525
St. Ann School	150,000	150,000
Pastoral Staff	222,447	235,050
Office Staff	155,471	157,000
Business Supplies	41,873	46,100
Benefits/Payroll Taxes	173,891	176,294
Diocesan Assessment	131,287	136,157
Religious Education	45,739	46,200
Donations/Tithing	85,402	81,500
Liturgical Supplies	33,600	36,727
Music/Choir	58,058	61,600
Professional Fees	41,631	24,300
Mortgage	153,300	-
Utilities	91,464	87,500
OTHER:		
Insurance/Taxes	69,254	72,300
Social/Youth/Volunteer	22,465	52,000
Miscellaneous	32,701	9,800

TOTAL EXPENSES **\$1,690,910** **\$1,578,053**

2013-2014 Revenue Distribution

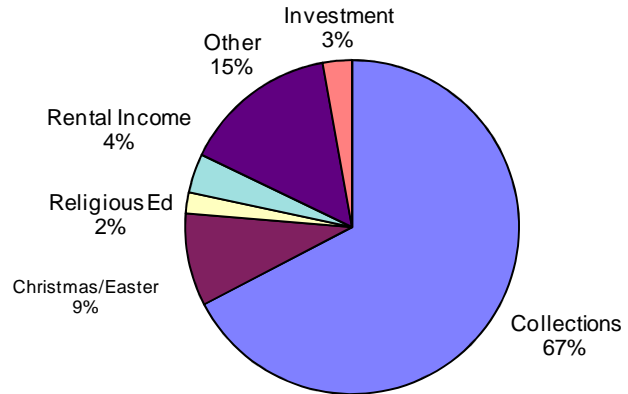

2013-2014 Expense Distribution

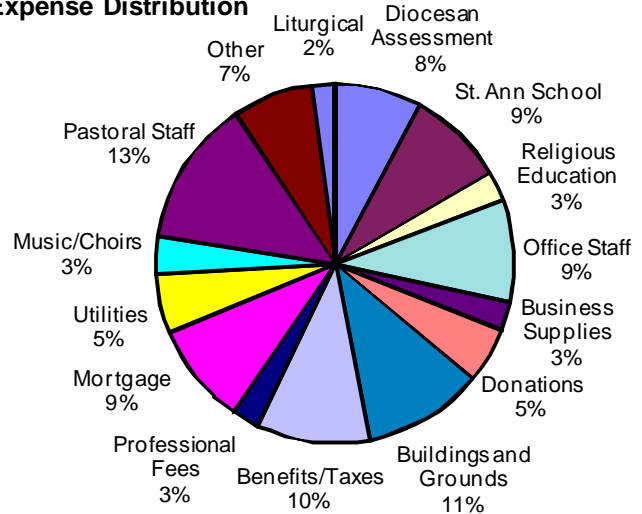

N.B. Fiscal Year July 1, 2013 - June 30, 2014

Note: Capital Campaign Income - \$293,738
Tabernacle Renovation and Organ - \$49,695
Additional Mortgage Principal Paid - \$632,222

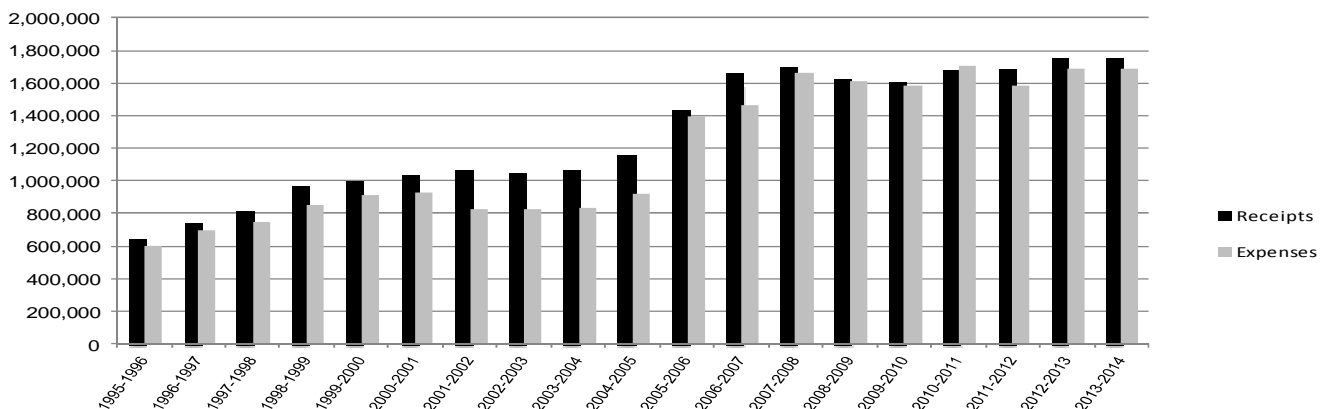

PARISH GIVING

BISHOP'S ANNUAL APPEAL

Our parish's pledge to the Bishop's Annual Appeal 2014:

Goal : \$105,000
Amount Pledged: \$73,370
Amount Collected: \$65,519

DIOCESAN ASSESSMENTS

Saint Ann's share in the cost of operating our great Diocese of Trenton:

\$131,287

SPECIAL COLLECTIONS

Each year we are asked to contribute to the Church's work in the United States and throughout the world through special collections.

Latin America	\$1,900
Black and Native American Collection	4,532
Holy Land Collection	3,249
Catholic University	2,297
U.S. Bishops' Overseas Relief Fund	3,017
Campaign for Human Development	2,243
Propagation of the Faith	2,766
Religious Retirement	5,510
Catholic Communications	1,852
U.S. Home Mission	2,069
Rice Bowl	5,922
Holy Father (Peter's Pence)	2,488
Diocese of Trenton (Philippine Relief)	9,343
Saint Vincent de Paul	7,870
Diocese of Quiche	10,087
TOTAL	\$65,145

PARISH TITHING

As a parish community, we take seriously our responsibility to share a generous amount of our treasure with those in need. Our tithing program enables us to support many worthwhile and important causes:

San Andrés, Guatemala (School)	\$4,000
LHS Project Graduation	200
Romero Center Ministries	200
Meals on Wheels	1,000
Focus on Haiti	500
Lawrence Road Fire Company	300
Every Child Valued, Inc.	300
Maryknoll Sisters San Andrés Parish	3,000
Mount Carmel Guild	1,500
Loaves and Fishes	1,941
Peace Action Education Fund	50
TASK	500
Project Freedom	200
Womanspace	500
Domestic Church Media	100
Center in Asbury Park	500
Catholic Volunteer Network	50
	TOTAL \$14,841

PARISH ORGANIZATION GIVING

Saint Ann School	\$4,651
12:30 Mass Band (Coffee Houses)	2,869
Knights of Columbus	14,280
	TOTAL \$21,800
TOTAL PARISH GIVING	\$306,443

Financial Report for Saint Ann School

2013-2014 Revenue

Tuition/Fees	\$1,706,499
PTA	46,851
Other	21,165
Parish Subsidy	150,000
Endowment Fund	24,999
Grants	43,049
Total Income	\$1,992,563

2013-2014 Expenses

Salaries	\$1,117,780
Benefits	256,594
Capital Replacement	166,819
Books/Supplies/Technology	157,648
Office/Advertising	47,076
Utilities/Maintenance	139,083
Insurance	40,279
Other	31,024
Total	\$1,956,303

Saint Ann School 2013-2014 Revenue

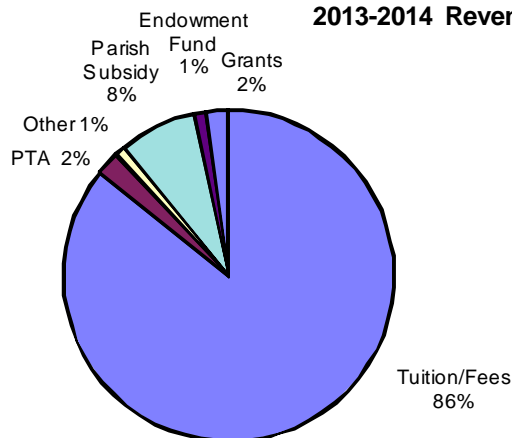

Saint Ann School 2013-2014 Expenses

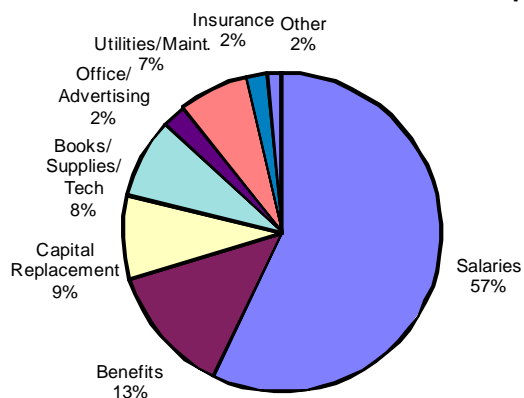

LOOK WHAT WE HAVE DONE THIS YEAR!

FDC ~ replaced Hospitality area tile floor ~ replaced tiles in Gallery of Light ~ replaced thermostat in office area ~ replaced thermostat in church to allow for continuous fan ~ replaced faucet in hospitality area ~ repaired sprayer in community room ~ installed corner guards in office area, stairwells ~ landscaping of front entrance ~ replaced ceiling tiles in spiritual direction room and ladies bathroom ~ repair and testing of main water valve ~ repaired and replaced outside hose bibs ~ raised concrete at main door and replaced door saddle to minimize tripping ~ replaced floats in basement sump pumps ~ rewired electric to sump pumps ~ repaired main sprinkler valve ~ replaced Gallery of Light fixture ~ new weather-stripping for front doors ~ re-caulked skylights ~ replaced hot water heater ~ cleaned rooftop coils ~ cleaned chiller coils ~ cleaned all carpets

CHURCH ~ new organ ~ replaced all light bulbs ~ replaced front door saddles to eliminate tripping hazard ~ new handicapped door for chapel entrance ~ new garden and walkway at chapel door (Eagle project) ~ new tents for pumpkin patch ~ landscaping of Grandparents garden ~ tree trimming ~ waxed and polished pews ~ installed sheetrock in Tabernacle Room ~ painted Tabernacle Room ~ installed new lights in Tabernacle Room ~ installed new façade for existing Tabernacle ~ installed new bench seats in Tabernacle Room ~ refinished Prie Dieu in Tabernacle Room ~ removed old lighting from Tabernacle Room ~ installed new counter and cabinet in Tabernacle Room ~ cleaned all carpets

PROPERTIES ~ Tree trimming at CASA ~ renovations to Rectory ~ new stucco on chimneys ~ trimmed trees at convent ~

ST. MICHAEL CHURCH ~ restored stairwells into St. Michael's Hall ~ new furnace for rectory ~ new donated Rogers organ ~ repairs of carport roof ~ tree trimming and disposal ~ repairs of post light ~

NEW PROGRAMS ~ A.C.T. (Active Catholic Teens) dinner/lunch to HomeFront teens ~ Endowment Committee ~ Transition Team ~

SCHOOL ~ new drainage system for front ~ numbered signs for all entrance doors ~ curb added to side entrance to divert water ~ stained benches and tables in picnic grove ~ repaired electric faucets in bathrooms ~ new faucet in nurse's office ~ waterproofed front of school ~ replaced air vent in second floor radiator ~ new wireless system ~ tree trimming ~ new preschool jungle gym ~ new exhaust fans ~ new A/C for server room ~ new outlets in offices, gym and some classrooms waterproofing of front of school ~ painting according to schedule ~

TECHNOLOGY ~ updated all operating systems to Windows 7 ~ three new desktop computers ~ one new laptop for presentations ~ complete inventory of network and components ~ new server for exchange ~ upgraded parish Census program ~ Synology back up solution ~ Yosemite backup software ~ Missing Link project management software ~ FIOS connection for internet

Mission Statement

The Church of Saint Ann in Lawrenceville,
is a Roman Catholic family of faith,
built on the inspiration of past generations,
to serve the community by loving God and our neighbor.
We strengthen faith, celebrate the sacraments,
provide for the spiritual and corporal works of mercy,
educate across the life span, heal the spiritually broken,
and respect the dignity of human life.
We live the Gospel and seek Christ in all people.

FISCAL REVIEW

OUTLOOK

Our regular Sunday offering continues to be our primary source of income. It provides the fuel with which we run the parish. This year, our collections remained steady. Our Finance Committee will continue to work hard to manage our financial resources, and keep us within our budget. Identified givers (those who use envelopes or the automatic withdrawal program) are the largest contributors. They are 52% of our registered parishioners and they contribute 88% of our weekly income. Becoming an identified giver provides a way for you to publically express your support of our parish.

Please use your envelopes regularly or join the growing group of parishioners who make their contributions through the automatic withdrawal. This year 122 parishioners made their regular contributions through our automatic withdrawal program contributing about \$14,000 per month. If you have not become an **identifiable giver**, consider joining this growing number of supporters. Unfortunately, 40% of registered parishioners who receive the services of the parish have made no identifiable contribution to our parish this year.

OUR SAINT ANN SCHOOL

Saint Ann School is one of our primary parish ministries. The Saint Ann School Financial Report can be found on page 5. Enrollment was 325. Saint Ann School is a **Nationally Recognized Blue Ribbon School**. The School Marketing Committee does a great job in presenting the good news of our school to the public, but word of mouth will always be the greatest encouragement for families to enroll their children. Visit our school; tell your family and friends and neighbors about this great treasure right in our own back yard. We are grateful to all who contribute to our school in many different ways: through volunteer service, gifts, PTA events, and especially those who have stepped forward to contribute to our CEL (Children's Education Lifeline - emergency assistance) PROGRAM. This program has allowed families who have met unexpected emergencies continue to keep their children in our school. Our parish Catholic Education Endowment Fund has enabled us to contribute \$25,000 in tuition assistance to students in need this past year.

CHURCH OPERATION

We continue, through our **Building and Grounds Committee**, to maintain and improve our six properties here in Lawrenceville, and the two properties at our Saint Michael Campus. Preventive maintenance is certainly the most cost effective way of keeping these properties in good working order. The LOOK WHAT WE HAVE DONE THIS YEAR! section of this report will help you see how we have been tending to immediate needs, as well as preventive maintenance. As we did last year, we will carefully monitor our income, so we can continue our preventive maintenance without straining our ordinary operating budget.

PARISH MINISTRIES

Our parish ministries are the ways we respond to our mission as a parish. The volunteers who serve in these wonderful and diverse ministries provide the backbone of what gets done; each ministry requires support of both personnel and financial resources. Balancing this distribution is a challenging task made easier by your generosity in the Sunday collection.

FAITH DEVELOPMENT CENTER

We continue to grow in our understanding of how to best use this great gift to better serve the community. The building requires continual care, maintenance, and updating. It is a source of great pride for our parish, and we need to continue to be good caretakers of this gift. Your financial support allows us to do this well.

GOOD STEWARDSHIP

Stewardship is a great responsibility for all. It involves serious commitment to use well the gifts of time, talent, and treasure that are given so freely to our community. Each parishioner has a responsibility to be a good steward, and

to examine their personal use of time, treasure, and talent carefully. October is the time we challenge all to reflect on their financial giving and consider giving a fair proportion to the gifts you have received. Regular examination is an important spiritual exercise in the life of a believer. Generosity in a time of financial challenge is countercultural, but it helps us move from our self-interest to focus on the common good. We rely heavily on the support that is given by **ALL** of our members. We ask those who are not financially contributing to the parish to prayerfully consider supporting the parish with their treasure.

MORTGAGE

In the spring of 2014, as anticipated following our SECURE THE FUTURE Campaign, we were able to eliminate the parish debt by paying off our mortgage in full—saving approximately 1.7 million dollars over the life of the loan and freeing up \$12,775. each month for use in the parish. **The payment of the mortgage was a loan against future pledge payments so please don't forget to fulfill your pledge!**

VOLUNTEER CONTRIBUTIONS

The strength of our parish is dependent on the many disciples who give of their time and talents to help us accomplish our mission. They make the Church of Saint Ann the great community that it is, and all should be grateful for their generous service. This represents a tremendous savings to our parish. Not to mention this contribution in any financial report is to ignore a very significant aspect of our parish treasure. We are a volunteer dependant parish and are most grateful for our many volunteer disciples who serve in the parish.

MEMORIAL DONATIONS

Each year in our Pastoral and Financial Report, we acknowledge financial gifts given to the parish in memory of deceased friends and loved ones. Not only does this represent a generous contribution to our financial picture, it also provides a great way for many people, who have given so generously of their time and talent to this parish during their life, to continue to assist this community even after death. We continue to count on their prayers and support. This year's memorial donations amounted to \$25,022.

BEQUESTS

Remembering the Church of Saint Ann in your will is one very important way to contribute to the future growth and life of our parish. We have been blessed and have received a number of bequests in the past few years. The bequest from Mary and Peter Russo continues to assist our Adult Faith Formation Programs. The bequest from Josephine Spencer helps us in our Hospitality Ministry and a recent bequest from Jane Davis will support the general work of the parish. We are grateful to those who make contributions to our Faith Development Center and those who remember deceased friends and loved ones with a contribution to the Faith Development Center. The corporate name for remembering Saint Ann in your will is **THE CHURCH OF SAINT ANN, LAWRENCEVILLE, NJ.**

THE LEGACY SOCIETY

The *Legacy Society* is a group of committed individual donors that have taken steps to secure the future of our parish community through estate and other planned giving. Planned giving is a way that any parishioner can leave a sustained legacy to the parish and its mission. Please consider being a part of this group by simply letting us know your plans. You can contact us at the parish office. More information can be found at legacy@churchofsaintann.net.

MATCHING FUNDS

The parish is grateful to a number of parishioners who include The Church of Saint Ann or Saint Ann School in their employer's matching funds program. Each year we receive a significant amount of money from these employers. In the past, they have included Robert Wood Johnson Foundation, Bank of America, Bristol-Myers Squibb, Merck, Morgan Stanley, Verizon, and CA Technologies.

MEMORIAL DONATIONS

July 1, 2013 through June 30, 2014

We are grateful for those who have made donations to our School, Church, and Faith Development Center as a way of remembering deceased loved ones.

ANTHONY COLAVITA (July 6, 2013)

Mr. and Mrs. Fred Carman
Lorraine Colavita
Mr. and Mrs. John Covello
Karen G. Kane - Pizzone
Mr. and Mrs. James Kownachi
Mr. Al Kerrigan
Mr. and Mrs. Phillip Marchetti
Mrs. Josephine O'Neill
Mary L. Radlinsky
Mr. and Mrs. John Russo, Jr.
Mr. and Mrs. Paul Russo
Emma Smith
Mr. David Snedeker
Doris and Jerry Weisberg

MARY ANN I. DONOHUE (July 27, 2013)

Mr. and Mrs. Robert A. Petito
Kate Donohue

PASQUELINA PIRONE (August 3, 2013)

Mr. and Mrs. Nicola Ciccone
Antoinetta Cifelli
Mr. and Mrs. Gino Matticoli
Barry and Marilyn Steiner

GEORGE DEODATO (Sept.7, 2013)

Mr. Lawrence Arcioni
Mr. and Mrs. Lewis Barber
Gloria C. Barlow
Ann and Fred Carman
Mrs. Irene Cottone
Mr. and Mrs. Steven R. Czigler
Carol L. Dedrick
Josephine P. DiDonato
Mrs. Dorothy Franko
Mrs. Margaret Kite
Mary Lou Kramli
Mrs. Theresa Lucash
Joan McClure
Mr. and Mrs. Frank Memmo
Lucille Mirando
John Orloff, Jr.
Mr. and Mrs. Tom Vanisko

ELENA BARRIOS (September 8, 2013)

Kamille M. Caufield
Digestive Healthcare Center
Margaret A. Ference
Lois Hector, Patti, Kelly, and Mikie
Remediation Specialists, Inc.

JOHN STOY (September 18, 2013)

The Babcock Family
Janet Gregorovic

HAROLD MACDONALD (Sept. 22, 2013)

Mary E. Albright
Mr. and Mrs. J. Keith Baicker
Bob and Diane deFlesco
Mrs. Carolyn Deodato
Mr. and Mrs. William Dressel

Patricia Ann Rindgen
Eleanor J. Salvatore
Mr. and Mrs. Gerald Stoy

ANNA MAY GANDNER (Oct. 2, 2013)

Mrs. Enrica G. Chretien
The Narcini Family
Clare Shaltis

ARTHUR E. BROWN, JR. (Oct. 8, 2013)

Joanne B. Arbuckle
Mr. and Mrs. Timothy Babcock
Beatrice Balakonis
Lorna J. Bonorand, REHI III
Mr. and Mrs. Robert W. Borges
Dr. Dympna J. Bowles
Linda and Scott Bram
Dr. S. Leellen Brigman and
Lancaster H. Mendiola
W. Robert Brown
Mr. Robert Brown
James A. Brownlee
Mr. and Mrs. William G. Cahill
Cherie Campbell
Mr. and Mrs. Fred Carman
Joseph Cicatiello
City University of New York Colleagues
Mr. and Mrs. Pasquale A. Colavita, Jr.
Mr. Joseph J. Console
Ms. Michele F. Davis
Dr. and Mrs. Francis DeBlois
Jeanne M. Devaney
Mr. and Mrs. Timothy Doherty
Matthew D. Doria
Jean DiMarco
Joseph and Kathleen Drulis
MaryAnn Dwyer
Michael A. Farro
Patricia Franz
Gary Guarino
David A. Henry
The Fysz Household
Greenwood/Asher & Associates
Anna Guarino and Kathryn Krill
Mr. and Mrs. William K. Hogan
Hopewell Twp. Employees
Angelo and Mary Iossa
Stephen R. Jaeger and Daniel Schaffer
Jane Davids Salon
Gilbert L. Johnson
Mary C. Komjathy
David and Lorraine Kostinas
Robert and Patricia Lavigna
Mr. and Mrs. Rodney Lechtenberger
Antonia and Craig Lewis
Catherine Liptak
Mrs. Theresa Lucash
Anne B. Moore
Mr. and Mrs. Charles P. Moore
Katharine Morgans
Michael Nesspor
Kathleen Niederer

Roger E. Nutt
Giacomo and Dorothy Oliva
Mr. Boyd Oliver
Lewis Pagano and Jonathan Litman
Mr. and Mrs. Michael Perry and Family
Christine S. Pomerantz
Mr. and Mrs. J. Drew Procaccino
Shari S. Prussin
William J. Rick, Jr.
Mr. and Mrs. Joseph Sliwinski
Nancy W. Smith
Beverly Solocheck
Mr. and Mrs. William Stone
Mr. and Mrs. Robert Sullivan
St. Ann Adult Choir
Mr. and Mrs. Daniel A. Tomasulo
Marie Tumolo
United College Employees of F.I.T.
Martin W. Varnedoe
Roger Verzosa
Louella Jean West
Irving and Janet Zatz

ERIN HOGAN CURCIO (Oct. 19, 2013)

Elaine and Bill Hogan

SOPHIE D. LEONIEC (Nov.13, 2013)

Mr. Lawrence Arcioni
Mr. and Mrs. Joseph C. Ciarka
Maryann Eleuteri
Kenneth and Gail Ericson
Mr. John Gabrilowicz
Mr. Leon V. Kasprzak
Mr. and Mrs. Thomas P. Kasprzak
Mr. and Mrs. John Simko
Mr. and Mrs. Anthony B. Zulla
Mr. and Mrs. Dominic Zulla

JACK ROE (November 16, 2013)

Capital Health System

EILEEN KOSTRZEWA (Dec. 5, 2013)

Joan Halajko
Ronald and Sonia Kraemer
Dorothy M. Murphy
Claribel V. Rein

LENA SABATINO (December 24, 2013)

Sonia S. Decencio
Lisa Sabatino

MARY ROSS "PETE" BIXBY (Feb.1,2014)

Mr. Simon H. Belli
Jill and Gene Bonacci
Mrs. Nan Cammerzell
Kyle and Ruthann Cloman
Diane Clunan
Susan and Arthur Durnan
Lori and William Ernst, Jr.
Eleanor Farley
Patricia Farley
Janet D. Ford

Sandra L. Franks
 Louise Guhl
 Mr. and Mrs. Ron Kraemer
 Kathy and Tom Kulesza
 Mark and Janice Luce
 Elizabeth Mathewson
 Mr. Michael P. McKeever
 Mr. Richard J. McKeever
 Mr. and Mrs. John Mischak
 Mrs. A. Jerome Moore
 Joyce H. Moore
 Paul and Marie Palombi
 Lee Pearce
 Mrs. Mary B. Pearce
 Christine S. Pomerantz
 Janet and Vincent Perelli
 Rita Prince
 Mr. and Mrs. Robert J. Prochko
 Mr. And Mrs. H. L. Boyer Royal
 Kathryn N. Ryan
 Edwin and Pamela Schmierer, III
 Stephen and Joanne Schulte
 Robert and Donna Sherby
 Betty Ann Stout
 Trenton Country Club
 Elizabeth M. Tome
 Tomas and Barbara Ulrich
 Joyce and Pete Wardrop
 Judith L. Waters
 Nancy A. Waters
 Duane and Kathleen Yard
 Frank and Elizabeth Zuno

JOHN "JACK" BUTLER (Feb. 24, 2014)
 Mrs. Marion Connell
 Rita M. Cunningham
 Joanne C. Costides
 Colleen and David Estey
 Mr. and Mrs. Walter Shelmet
 Pamela J. Vaccaro

VIRGINIA BELVISO (March 4, 2014)
 Mr. Donald Belviso
 Edward and Mary Bogacz
 Donald and Jean Chiacchio
 Vincent R. Cuiule
 Virginia L. Gervasio
 Adrienne Mayernik
 George Pellettieri Memorial Home
 Marie Silvestro and Family
 Jonathan and Anna Maria Zeier
 Bridget Zotta and Marlene B. Chianese

FRANK ZEIS (March 10, 2014)
 Mr. and Mrs. Patrick Brennan
 Richard J. Coffee
 Kathleen Novak and Robert Leming, Jr.
 Geraldine Olender
 Mr. and Mrs. Larry Pietras
 Mr. and Mrs. William R. Scharite

ANNE BRANT (March 9, 2014)
 Mr. and Mrs. Herman Eickoff

REGINA SHELMET (March 9, 2014)
 Arlene R. Greenbaum
 Mr. and Mrs. Walter Shelmet

W. PAUL EVERETT (March 15, 2014)
 Belle Meade Post Office
 Mr. and Mrs. Joseph T. Bock, Sr.
 Mr. and Mrs. Harry C. Cier
 Mr. and Mrs. George Everett, Jr.
 William Everett, Jr.
 Mr. and Mrs. Ronald Kraemer
 Crystal S. Leake
 Mr. and Mrs. Andrew Williams

CLAIRE ZIMMER (March 16, 2014)
 Carolyn Arnister
 Adelaide S. Colwell and Child
 Dr. and Mrs. Burdett Edgren
 Lawrence Twp. Education Association
 Michael and Linda Restuccia and Family
 Mr. and Mrs. Ned Smith
 Mr. and Mrs. Steven Traut

MILDRED RHODES (March 21, 2014)
 Felix and Diane Forconi
 Mr. and Mrs. Allan L. Gross
 Mr. Michael D. Jingoli
 Gail T. Kelley
 Roseann LoForte
 Eleanore J. Salvatore
 Teresa A. Wolliard

ROBERT SCHWING (April 1, 2014)
 Thomas and Joyce Garsky
 Mr. David L. Legow
 Margaret Molnar
 John Schwing and Terrance Schwing
 Nanette and Dick Schwing
 Antoinette Smith

KATHLEEN J. RENZ (April 3, 2014)
 Laura M. Barrall
 Irene Cottone
 Estate of Kathy Renz
 Maureen Dorney
 Marcia Houghton
 Stephen Lenart and LaVerne Sack
 Carol A. Luidens
 Mary Malley
 Faith V. Mendlinger
 Rose Marie Mullen
 Elaine Rafferty
 Lois C. Rich
 Mr. and Mrs. William A. Slusaschuk
 Bruce Sutton

JANE D. DAVIS (April 4, 2014)
 Mr. and Mrs. Robert Ayer
 Mr. and Mrs. Thomas Fitzpatrick
 Alice Jones
 Ennio and Gina Lieggi
 Mary and Jim Luttmann
 Mrs. Elva M. Smith

STEPHEN J. SABO (April 14, 2014)
 Jack Williams Tire Company

VINCENT POLIZZI (April 19, 2014)
 Mr. and Mrs. Ronald Bergey
 Mr. and Mrs. Michael DiBella and Family
 Catherine L. Dunavant

Mary Ann Fontanazzi
 Stella Fruscione and Salvatore Fier
 Mr. and Mrs. Robert Gerke
 Rosie Kaloustian
 Ernest Lubiani
 Mr. and Mrs. Salvatore Polizzi
 Rita G. Scozzari

MARY LOUISE BUCKLEY
 (May 25, 2014)
 Mary Jane Costanzo
 Eleanor J. Salvatore

JOSEPH FORKER (June 14, 2013)
 The Siegel Family
 Pauline Toth



INDIVIDUAL DONATIONS

JAMES DUFFY (November 19, 2012)
 His children

"MARGE" FITTON (Jan. 31, 2013)
 Mr. and Mrs. Edwin Crowell
 Lois A. Fitton

PHYLLIS McBRIDE (February 2, 2013)
 Jack and Linda Bryden

PHYLLIS NERWINSKI (March 7, 2013)
 Sharon Grant
 Mr. and Mrs. Charles W. Heusler, Jr.

PAUL SWIERCZEK (May 18, 2013)
 Mr. and Mrs. Joseph Ryczkow

***The complete Annual Parish
 Financial Report,
 as submitted to the Diocese,
 is available in the
 parish office for review.***